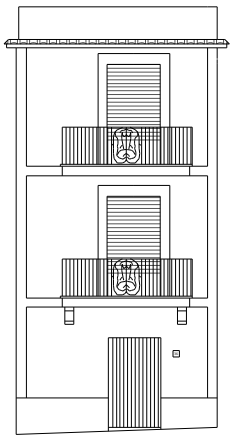

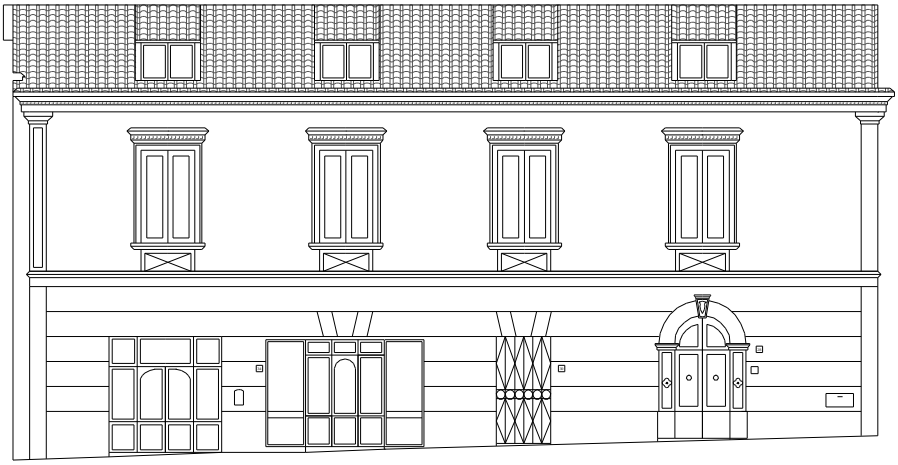

S. MARIA